

# Van Gogh VAN

**5-7 PM**

## FREE FIRST FRIDAY SHUTTLE BUS

- 1** **SANGRE de CRISTO ARTS & CONFERENCE CENTER**  
210 N. Santa Fe Ave. | Arts Center round-about loading zone for pick-up and drop-off.
- 2** **PUEBLO ART GUILD GALLERY**  
1500 N. Santa Fe (Mineral Palace Park)  
Enjoy the gallery and the park at the same time!
- 3** **PUEBLO ARTS ALLIANCE**  
W. City Center and S. Grand Avenue  
**Liminal Space Gallery | Crystal Moon Witchery**  
Art galleries & handmade items; also walking distance to the Historic Arkansas Riverwalk!
- 4** **FUEL & IRON FOOD HALL**  
Southeast corner of B Street and Union Avenue  
**Loading Dock Gallery | Radeaux Art Gallery | Steel City Art Works | Pueblo Heritage Museum**  
All four galleries within easy walking distance, inside the Fuel and Iron, north on Union Avenue and west on B Street.
- 5** **THE ETHOS**  
615 E. Mesa Ave. | We are a community space full of artists, creatives, and makers who come together to collaborate, create, and inspire.
- 6** **BLO BACK GALLERY**  
131 Spring St. | Blo Back Gallery also has live music performances. See you there!

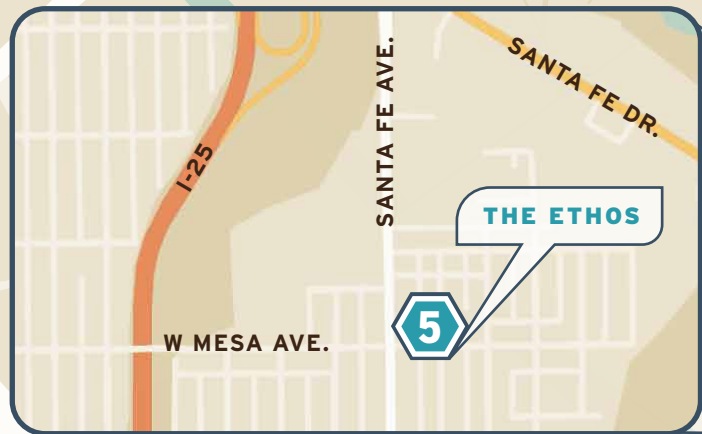
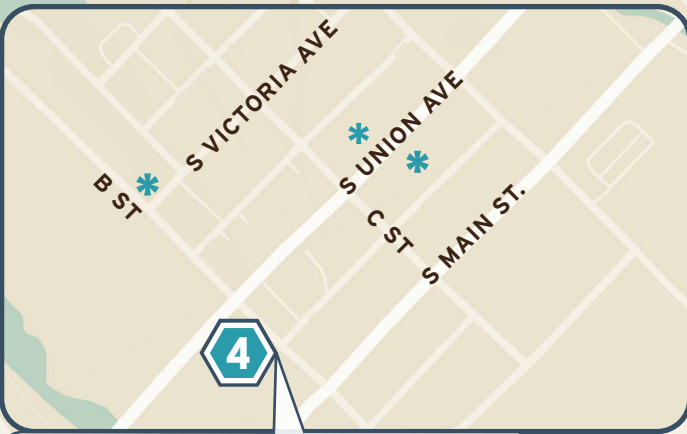

**FUEL & IRON FOOD HALL**  
Southeast corner of B st. & Union Ave.

- \* Loading Dock Gallery  
400 S. Union  
North room at Fuel & Iron 5-8PM;  
8-10PM Afterglow performance
- \* Radeaux Art Gallery  
221 S. Union  
Left (west) side of Union.
- \* Steel City Art Works  
216 S. Union  
Right across the street from Radeaux Art Gallery
- \* Pueblo Heritage Museum  
201 W. B St.  
On the corner of Victoria and B st.



**SANGRE de CRISTO ARTS & CONFERENCE CENTER**

**PUEBLO ARTS ALLIANCE**  
W. City Center & S. Grand Ave.  
2 buildings: 410 City Center Drive & 107 S. Grand Ave.  
**Liminal Space Gallery**  
**Crystal Moon Witchery**

**BLO BACK GALLERY**

**THE ETHOS**



|  | Location  |                          | Cycle 1                                     | Cycle 2              | Cycle 3  | 4 <sup>th</sup> and Last Cycle |
|--|---|--------------------------|---|----------------------|--|--------------------------------|
| 1  | <b>Sangre de Cristo (SDC)</b><br>210 N Sante Fe | <b>Leave:</b>            | <b>5 pm</b>                                 | <b>5:29</b>          | <b>5:58</b>  | <b>6:27</b>                    |
|  | Transit Time to:                                |                          | 4 min                                       | 4 min                | 4 min  | 4 min                          |
| 2  | <b>Art Guild</b><br>1500 N Sante Fe             | <b>Arrive/<br/>Leave</b> | <b>5:04<br/>5:05</b>                        | <b>5:33<br/>5:34</b> | <b>6:02<br/>6:03</b>   | <b>6:31<br/>6:33</b>           |
|  | Transit Time to:                                |                          | 5 min                                       | 5 min                | 5 min  | 5 min                          |
| 3  | <b>Arts Alliance</b><br>107 S Grand             | <b>Arrive/<br/>Leave</b> | <b>5:10<br/>5:11</b>                        | <b>5:39<br/>5:40</b> | <b>6:08<br/>6:09</b>   | <b>6:38<br/>6:40</b>           |
|  | Transit Time to:                                |                          | 2 min                                       | 2 min                | 2 min  | 2 min                          |
| 4  | <b>No Parking-Sacred<br/>Bean S. Union</b>      |                          | <b>5:13<br/>5:16</b>                        | <b>5:42<br/>5:45</b> | <b>6:11<br/>6:14</b>   | <b>6:42<br/>6:45</b>           |
|  |   |                          | <b>Walking time to: 35 seconds</b>          |                      | <p>You can visit Union &amp; Victoria galleries in any order. The times to the right are just to give you an estimate to help you with planning. Between Cycle 1 and 2, you have 29 minutes, so you could visit 1-2 galleries. Between Cycle 1 and 3, you have nearly 1 hour, so you could quickly visit all 4. Enjoy!</p> |                                |
|  |   |                          | <b>John Deaux</b><br>221 S Union            |                      |  |                                |
|  |   |                          | <b>Walking time to: 2 minutes</b>           |                      |  |                                |
|  |   |                          | <b>Steel City Art Works:</b><br>216 S Union |                      |  |                                |
|  |   |                          | <b>Walking time to: 5 minutes</b>           |                      |  |                                |
|  |   |                          | <b>Heritage Museum</b><br>201 WB St.        |                      |  |                                |
|  |   |                          | <b>Walking time to: 3 minutes</b>           |                      |  |                                |
| <b>Loading Dock</b> in Fuel & Iron<br>SE corner of Union and B St. |   |                          |   |                      |  |                                |
| <b>Walking time to: 4 minutes</b>                                  |   |                          |   |                      |  |                                |
| <b>Sacred Bean No Parking</b><br>209 S Union                       |   |                          |   |                      |  |                                |
|  | Transit Time to:                                |                          | 3 min                                       | 3 min                | 3 min  | 3 min                          |
| 5  | <b>Blo Back</b><br>131 Spring                   | <b>Arrive/<br/>Leave</b> | <b>5:19<br/>5:20</b>                        | <b>5:48<br/>5:49</b> | <b>6:17<br/>6:18</b>   | <b>6:48<br/>6:51</b>           |
|  | Transit Time to:                                |                          | 3 min                                       | 3 min                | 3 min  | 3 min                          |
| 6  | <b>The Ethos</b><br>615 E Mesa                  | <b>Arrive/<br/>Leave</b> | <b>5:23<br/>5:24</b>                        | <b>5:52<br/>5:53</b> | <b>6:21<br/>6:22</b>   | <b>6:54<br/>6:56</b>           |
|  | Transit Time to:                                |                          | 4 min                                       | 4 min                | 4 min  | 4 min                          |
| 7  | <b>SDC</b>                                      | <b>Arrive</b>            | <b>5:28</b>                                 | <b>5:57</b>          | <b>6:26</b>  | <b>7:00</b>                    |

### Van Gogh Van Schedule

The following times are our best estimate. To be on the safe side, we suggest you to get to your van stop **5 minutes early** as these times are not guaranteed. Look for the brightly decorated Van Gogh Van stop signs for exact locations of the van stops.

Be sure to take your **I RODE THE VAN GOGH VAN PASS** to get your **SPECIAL OFFERS** at the following galleries:

- Steel City Art Works Galley
- Liminal Gallery in Pueblo Arts Alliance
- Pueblo Heritage Museum

### Get these dates on your calendar:

- October 4, 2024
- November 1, 2024
- December 6, 2024
- January 3, 2025
- February 7, 2025
- March 7, 2025
- April 4, 2025
- May 2, 2025
- June 6, 2025



9/20/24 revision

**Friday Venues  
in Order of Van Gogh Route**

**Sangre de Cristo Arts Center**



**Pueblo Arts Guild**



**Pueblo Arts Alliance**



**Union Avenue Van Stop** in front of the Sacred Bean, within easy walking distance of the 4 Union-B St galleries. Map on the inside of this brochure.

 **Walking Instructions:** You can walk directly to any gallery of your choice, but the following is one route:

Walk south a few buildings to the **John Deaux Gallery** at 221 S Union.



Exiting the gallery, turn right and walk to the crosswalk at C St, then turn left and walk 250 feet north to **Steel City Art Works** at 216 S Union.

9/19/24 revision



Leaving Steel City, walk back to C Street. Cross Union at the crosswalk. Continue on C St to Victoria, turn left, cross the street and walk south to B St. Again cross Victoria to **Pueblo Heritage Museum** as 201 W B St.



Exiting

Heritage, cross Victoria again and walk east on B St to Union. Cross Union at the crosswalk, turn right and cross B St to arrive at the

**Loading Dock Gallery in the Fuel & Iron**



To return to the Van from the Loading Dock, cross Union and walk north to the Sacred Bean at 209 S Union. Back on the Van, proceed to

**Blo Back**



**The Ethos**

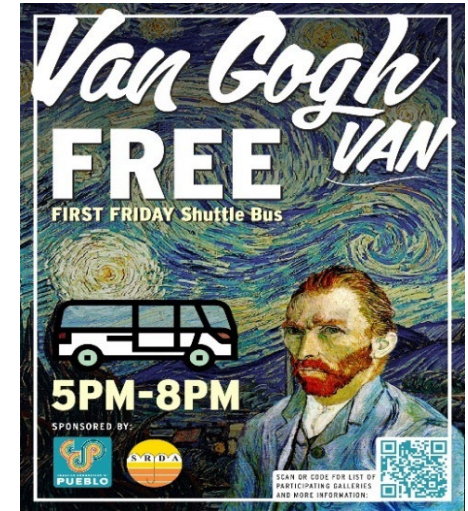

The Van Gogh Van provides **FREE** transportation to all participating galleries all year long every **First Friday Art Walk** from **5 pm until 7 pm**. Starting in October 2024, we will have 4 full cycles. Due to safety concerns, there will be one Union Street stop in front of the Sacred Bean with walking instructions to the 4 Union-Victoria-B St galleries. The Van stops very briefly, but should you miss a van stop, you will not wait longer than 30 minutes for the next van. We encourage passengers to be at their van stop 5 minutes in advance as traffic and passenger numbers can affect timing. Be sure to be ready to return to your starting point during the 4<sup>th</sup> cycle which runs from 6:27 to 7 pm.

A map and walking instructions to the Union-B St galleries are included in this brochure. See the schedule for all stops on the inside of this brochure or access via the QR-code. Park your car or lock up your bike and get a ride! Take time for dinner or just snack your way from venue to venue.

Come join us to celebrate the arts and the rich, diverse history and culture of Pueblo! Enjoy!